O, kom er eens kijken
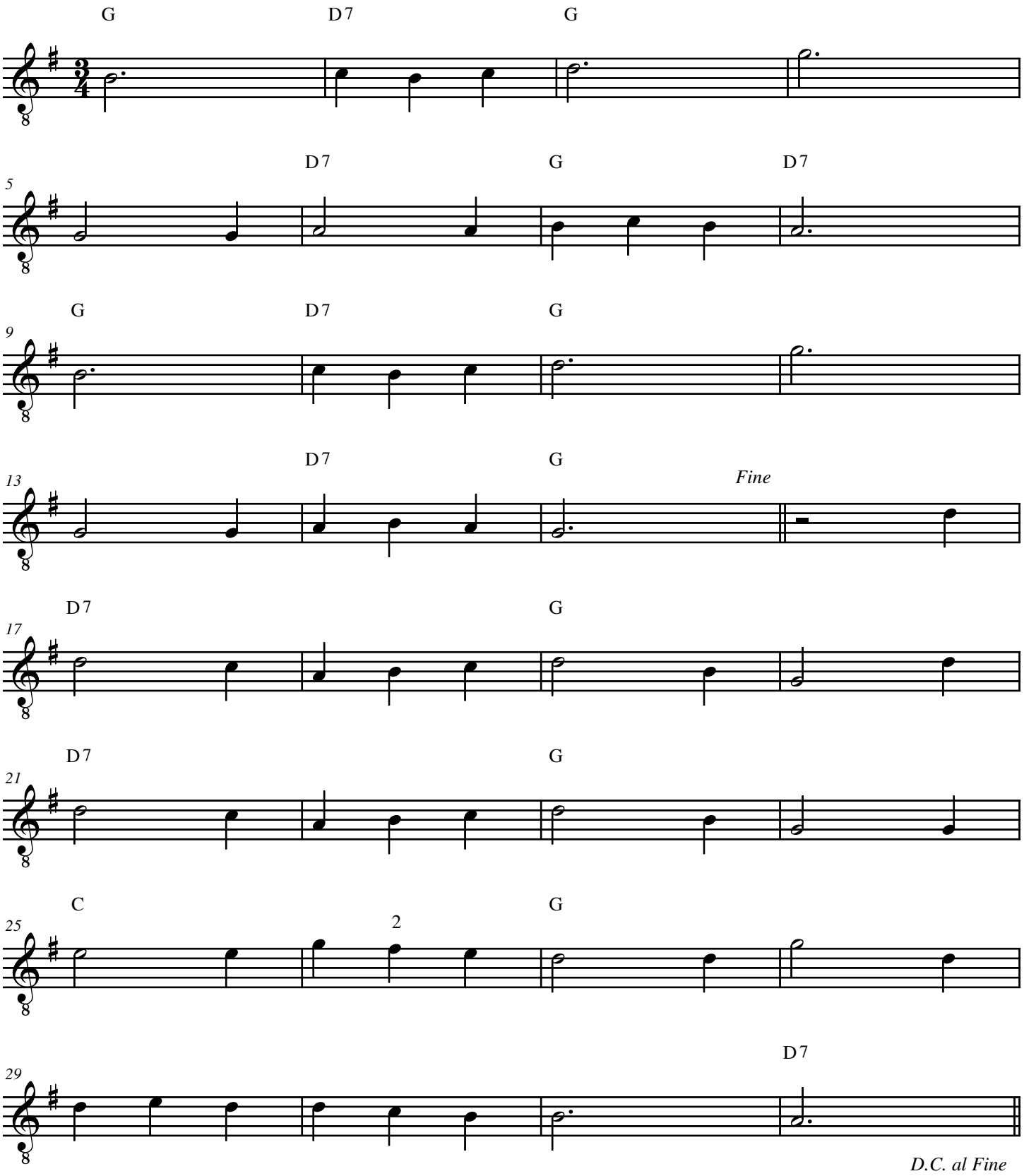
[Composer]