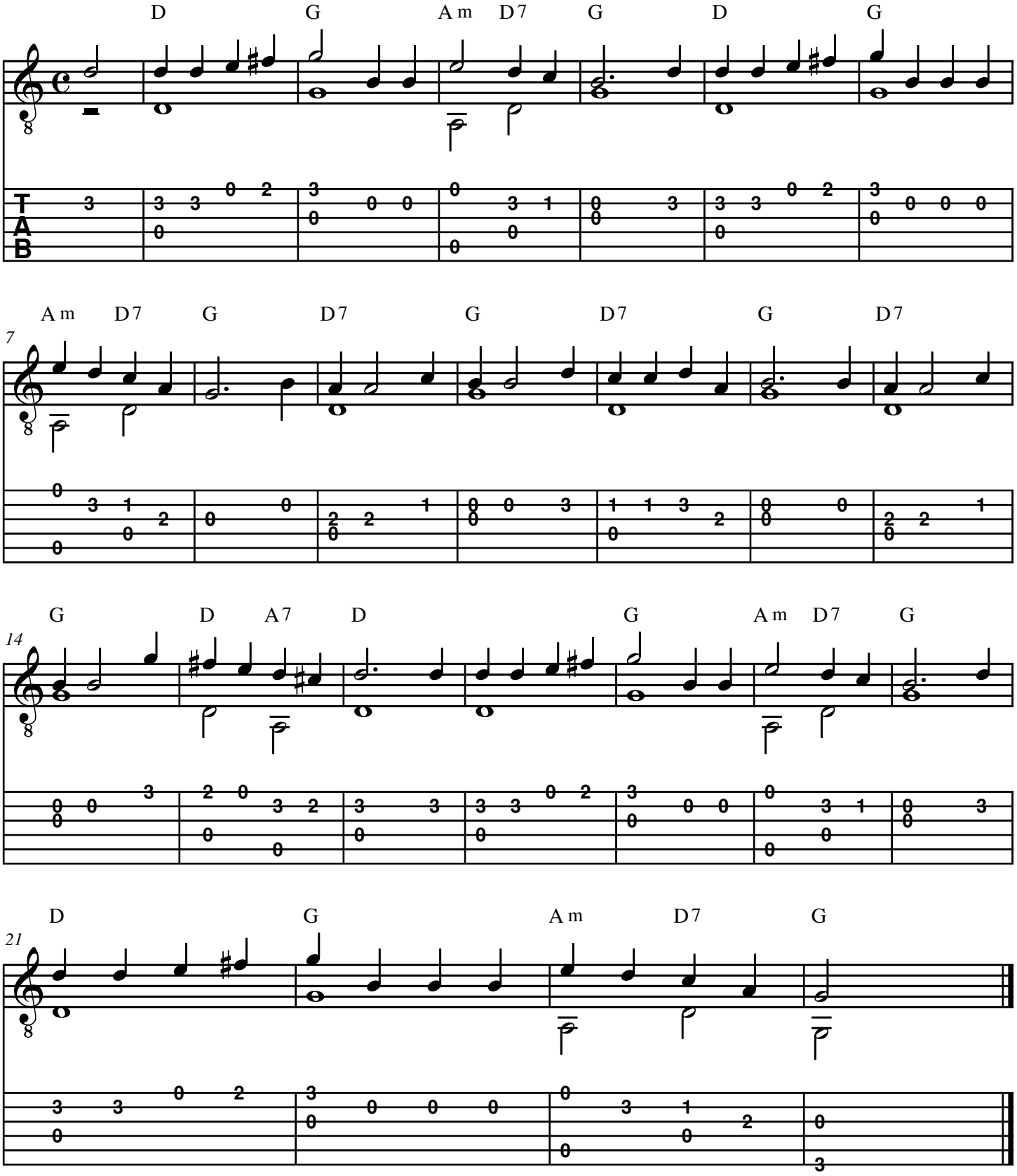De zak van Sinterklaas